Contrabaix

Sona a pairal
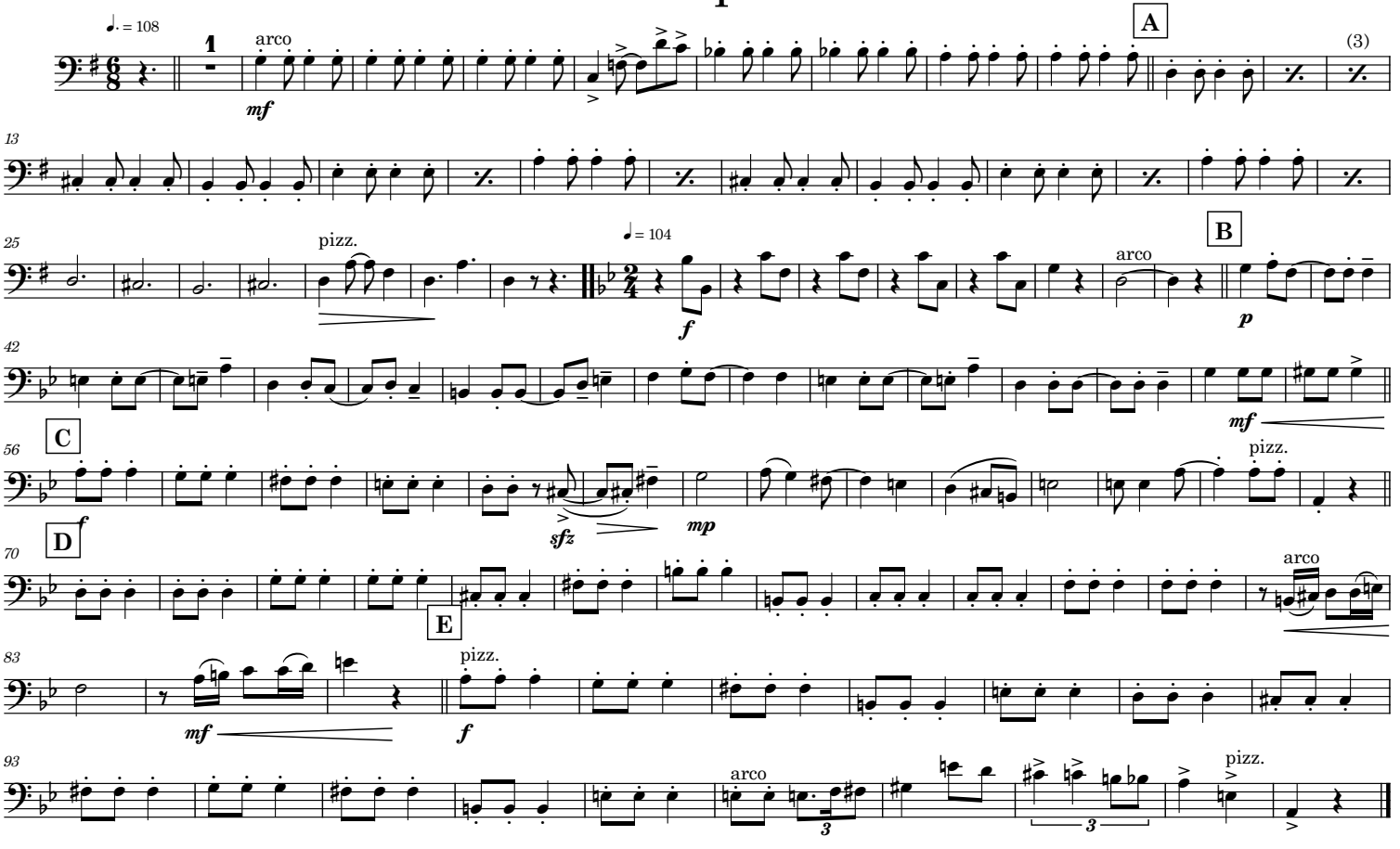
Xavi Molina